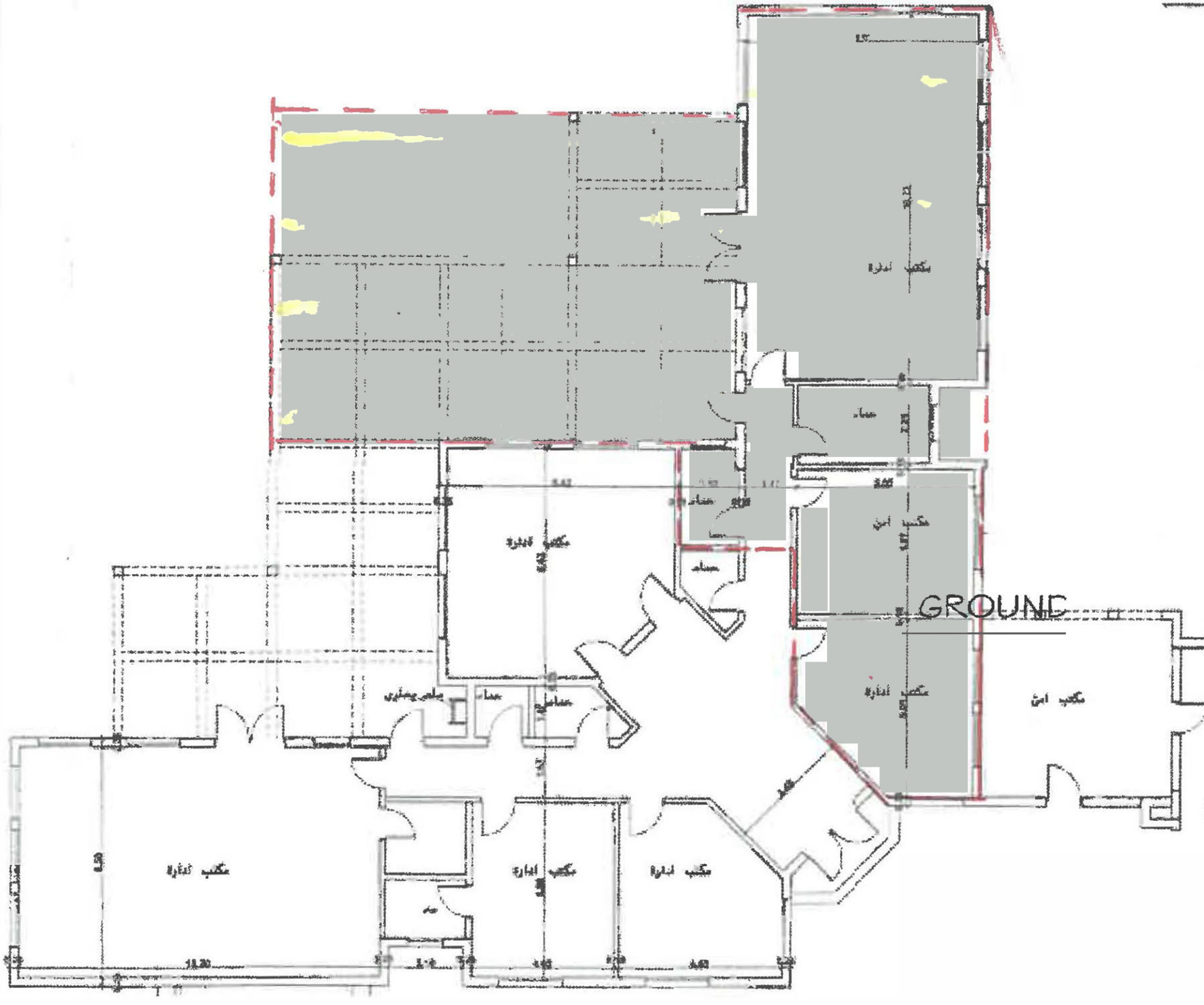
GROUND